

### Neighborhood Meeting to Present T-Mobile Proposal

T-Mobile is proposing to add a 10' tower extension onto an existing 110' Crown Castle cell tower and collocate four antennas and ancillary equipment onto the extension. It will also include ground mounted support equipment on a new 10' x 12' concrete slab inside of the existing equipment compound.

#### Cell Tower-

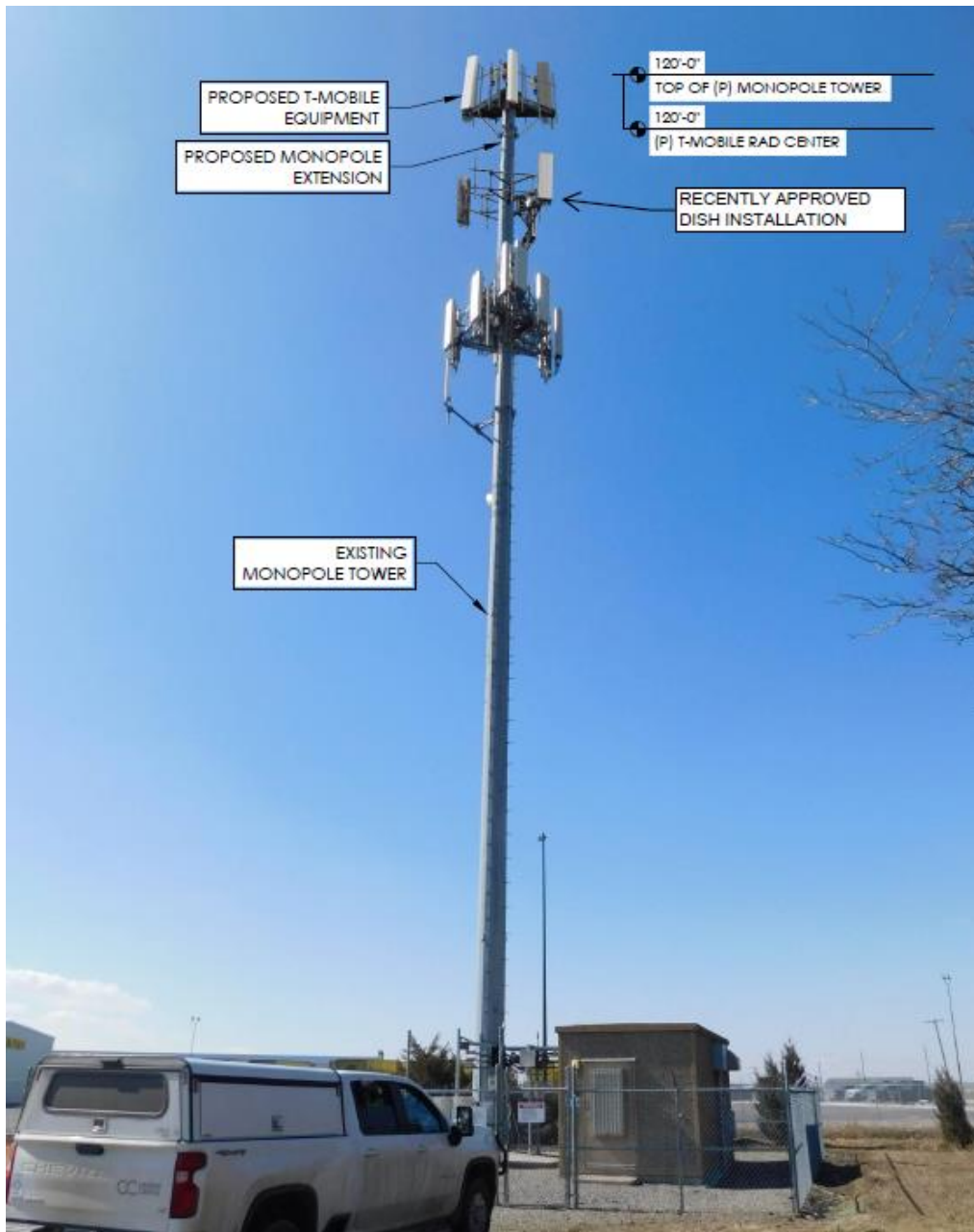

## Aerial View of Equipment Compound-

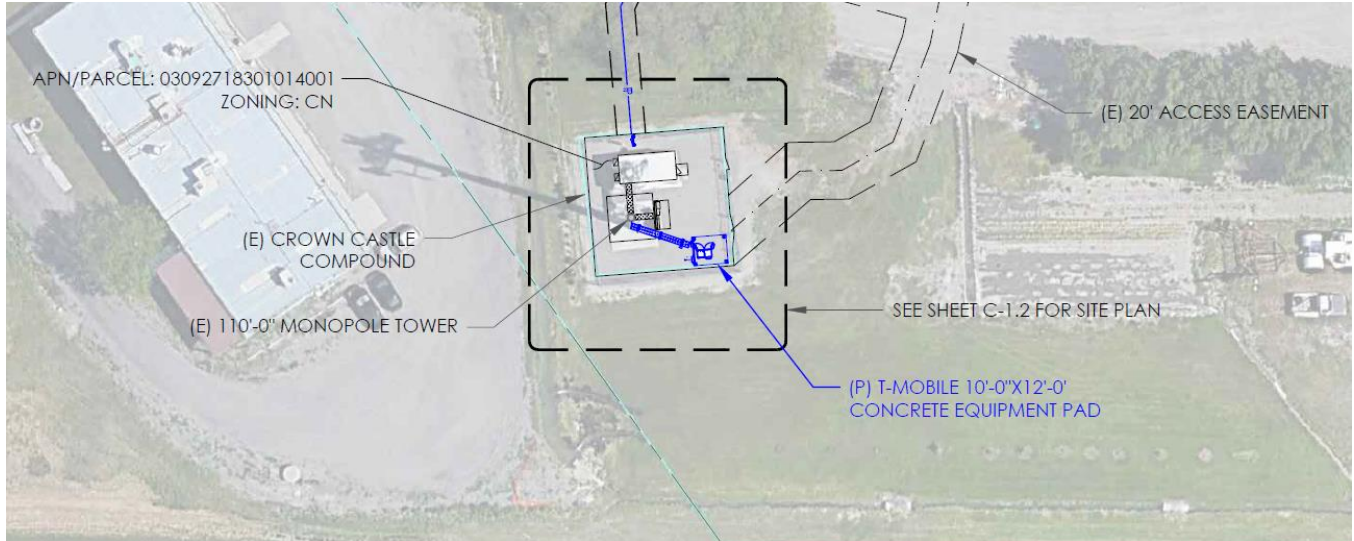

To meet Yellowstone County's permit submittal requirements, Crown Castle is hosting a meeting to explain what is being proposed and address questions for neighbors that are within 600 ft. of the cell tower facility.

### Meeting Details:

- Date: September 6, 2023
- Time: 5pm to 6:30pm
- Location: SURESTAY PLUS BY BEST WESTERN  
Conference Room  
3040 King Ave. West  
Billings, MT 59102

### Property Details:

- Address: 6132 South Frontage Rd  
Billings, MT 59101
- Owner: AT&T (Attorney in Fact: CCATT LLC, dba Crown Castle), Underlying Ground Owner, Sharon Ingraham
- Legal: S18, T01 S, R26 E, SD 23UF, CELL TOWER @ D1913
- Zone: CX-Heavy Commercial

If you have questions and cannot attend please call or email me. My information is in my signature block.

Thank you,

A handwritten signature in black ink, appearing to read 'Zach Phillips', written in a cursive style.

Zach Phillips  
Site Acquisition Specialist  
Crown Castle  
[zach.phillips@crowncastle.com](mailto:zach.phillips@crowncastle.com)  
503.708.9200

# Sign in:

	Name	Email
1.	Zach Phillips	Zach.phillips@crowncastle.com
2.	Sharon Ingraham	sharoningraham <sup>6132</sup> @outlook.com
3.		
4.		
5.		
6.		
7.		
8.		
9.		
10.		
11.		
12.		
13.		
14.		
15.		